

Proposed changes to Mine Subsidence Districts

Newcastle District

It is proposed that the current Newcastle District is slightly extended to include recently identified areas of abandoned underground mine workings.

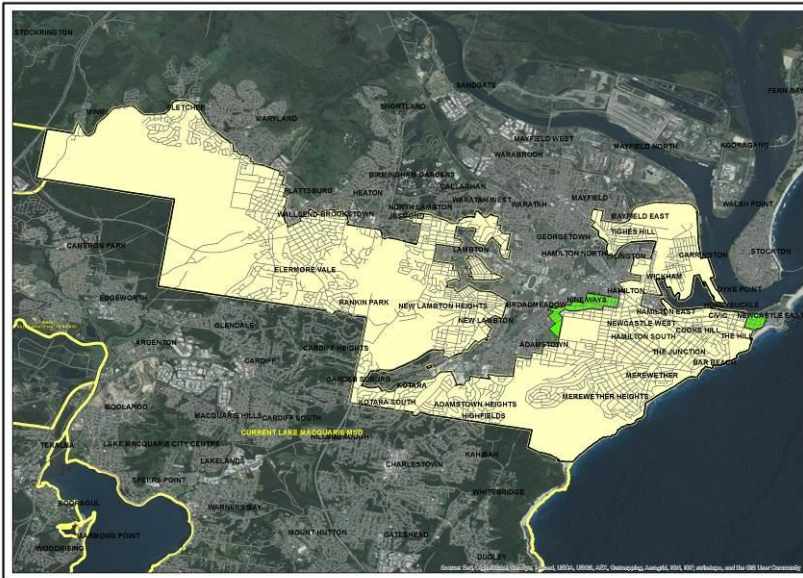

Lake Macquarie District

It is proposed that the current Lake Macquarie District is reduced by 15km² to exclude areas that are not undermined. All areas covering abandoned mining will be retained under the proposal. It is also proposed that a new small area to the south-east is included within the District to cover historic abandoned mining.

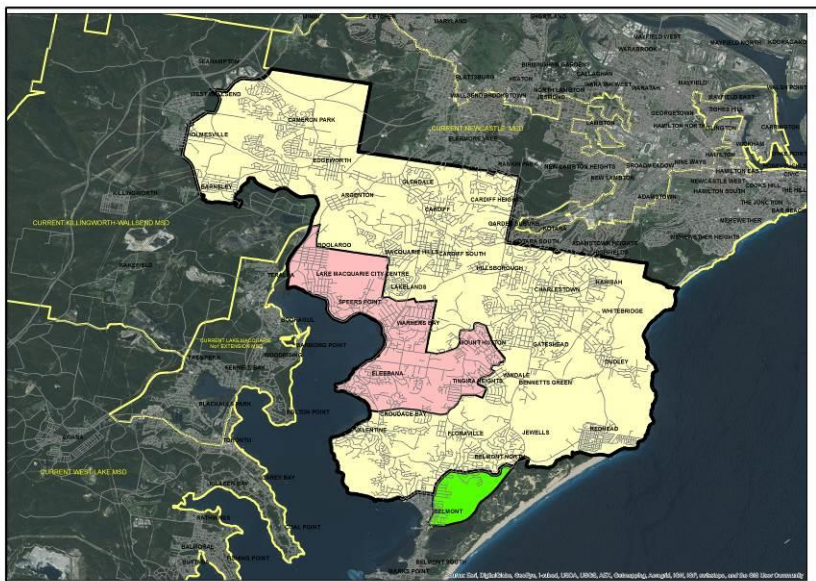

Lake Macquarie No 1 Extension District

It is proposed that the Lake Macquarie No. 1 Extension District is reduced by 9.71km² to exclude areas that are not undermined.

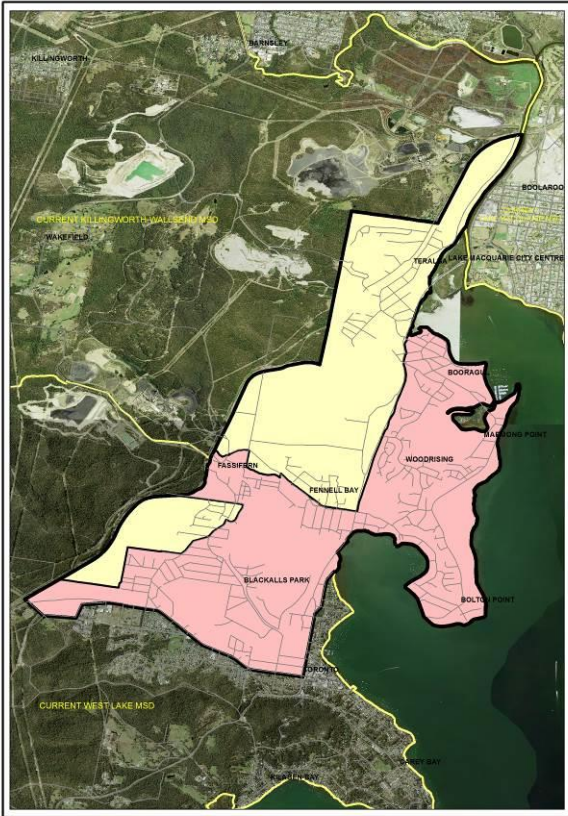

West Lake District

It is proposed that the West Lake District is reduced by 36% to exclude areas that are not undermined.

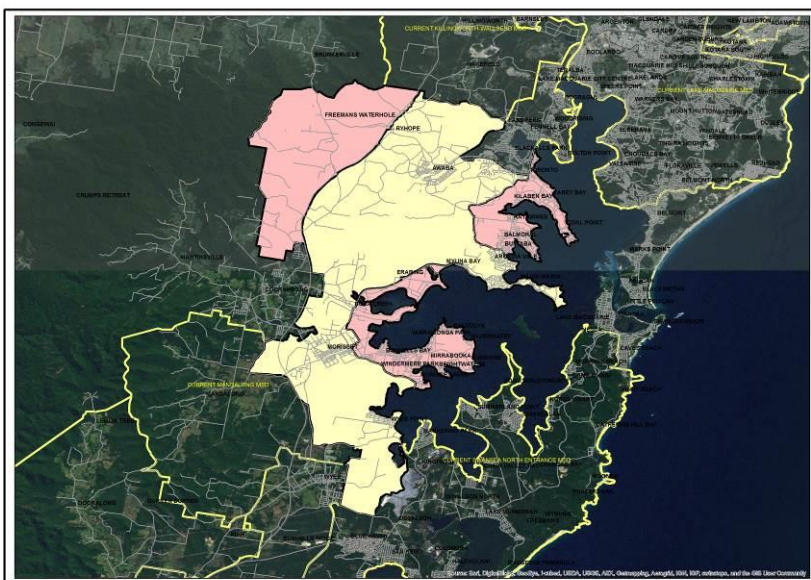

Killingworth-Wallsend District

No changes are proposed to the current Killingworth-Wallsend District.

Lithgow District

No changes are proposed to the current Lithgow District.

Mandalong District

It is proposed that the Mandalong District is slightly extended to include all of Mandalong Mine's proposed mining activity.

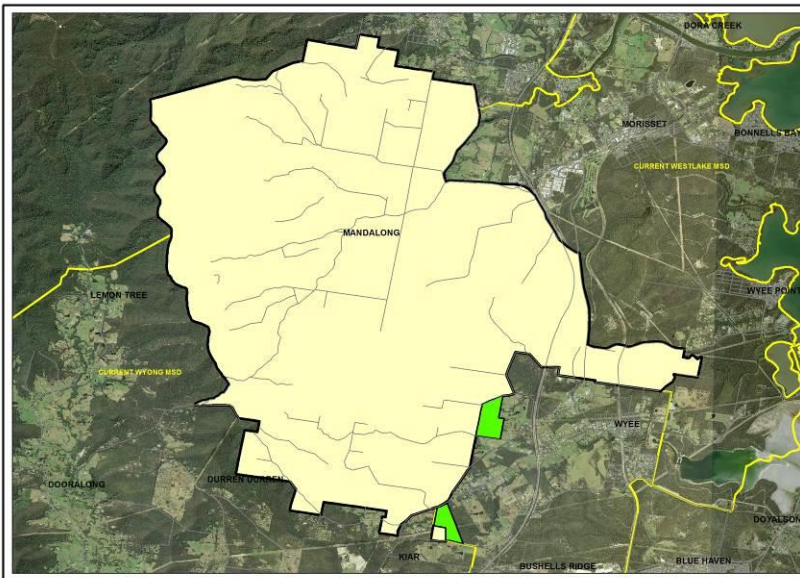

Swansea North Entrance and No. 1 Extension District

It is proposed that the Swansea North Entrance District and the Swansea North Entrance No. 1 Extension District are to be significantly reduced. It is proposed that the remaining area of the Swansea North Entrance No. 1 Extension District is amalgamated with the adjoining Swansea North Entrance District.

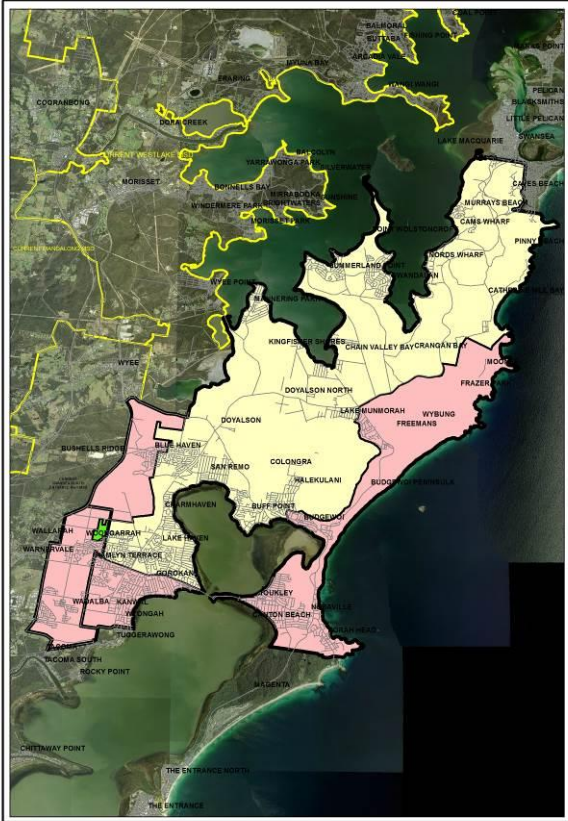

Proposed new Swansea Heads District

It is proposed that a new District is created at Swansea Heads to cover an area of 0.08 km² over an area of abandoned mining.



Proposed new Louth Park District

It is proposed that a new District is created at Louth Park to cover a 10.4km² area over abandoned underground mining.

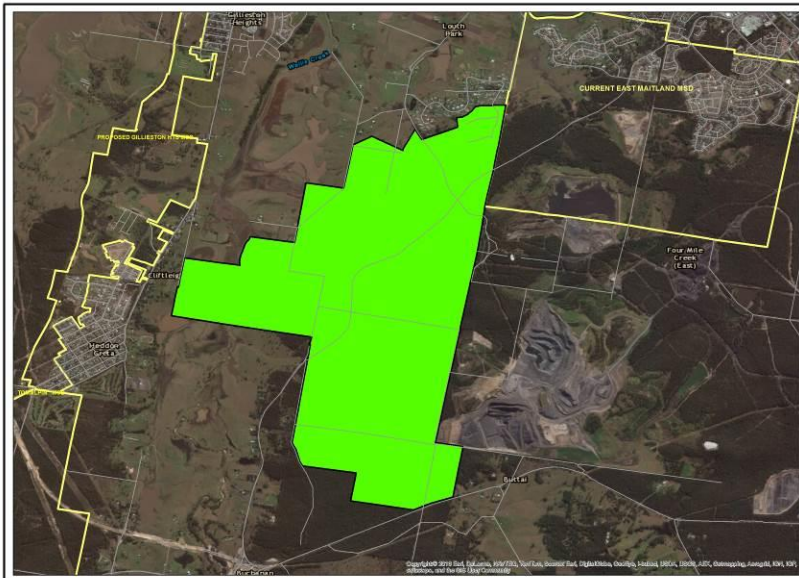

Proposed new Maitland West District

It is proposed that a new District is created at Maitland West to cover a 6.3km² area over abandoned mining. Subsidence risk in this area has increased as development has progressed in the last two decades.

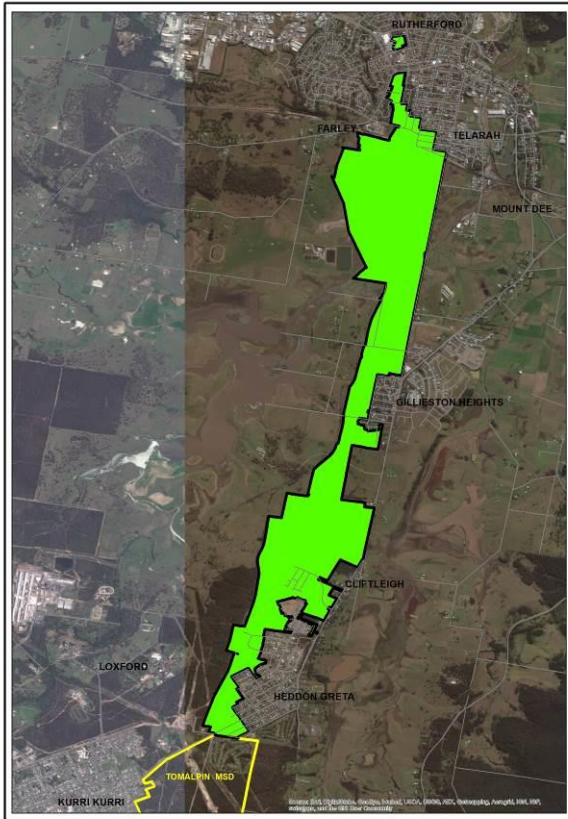

Muswellbrook District

It is proposed that the Muswellbrook District is reduced to a third of its original size to exclude areas that have not been undermined. A small area previously within the Muswellbrook District is proposed to be transferred to the Patrick Plains District.

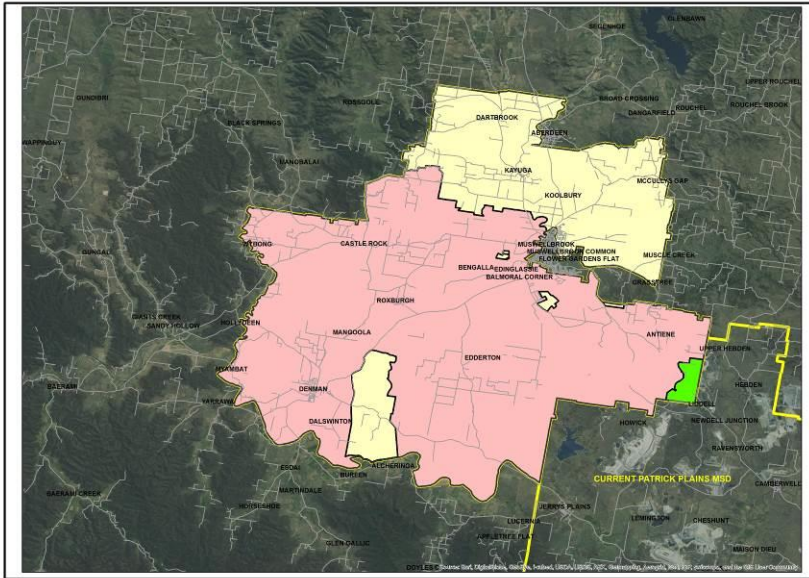

Mitchells Flat District

It is proposed that the whole Mitchells Flat District is revoked as there is no abandoned, current or proposed mining in the area.

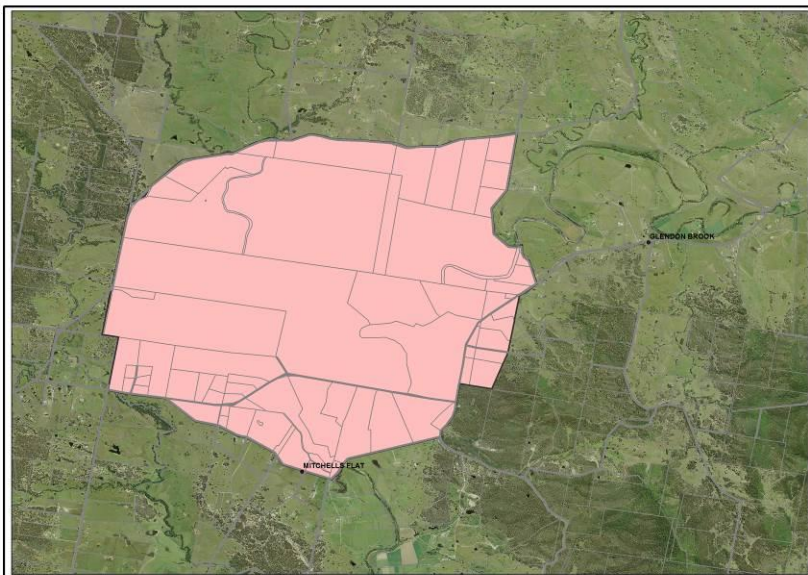

Patrick Plains District

It is proposed that the Patrick Plains District is reduced by 20% to exclude areas that are not undermined or likely to be undermined. It is also proposed that an adjoining area currently part of the Muswellbrook District is included within the Patrick Plains District.

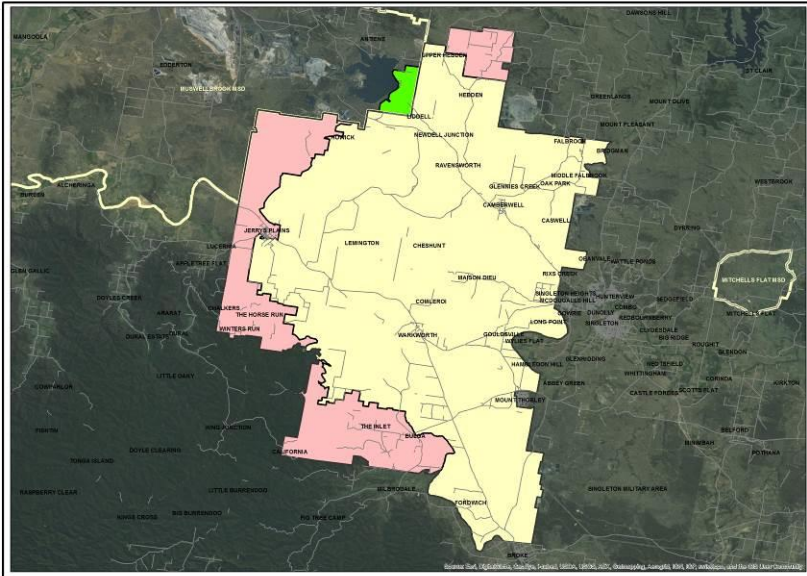

Proposed new Branxton District

It is proposed that a new District is created at Branxton to cover a 17.8km² area over shallow abandoned mining.

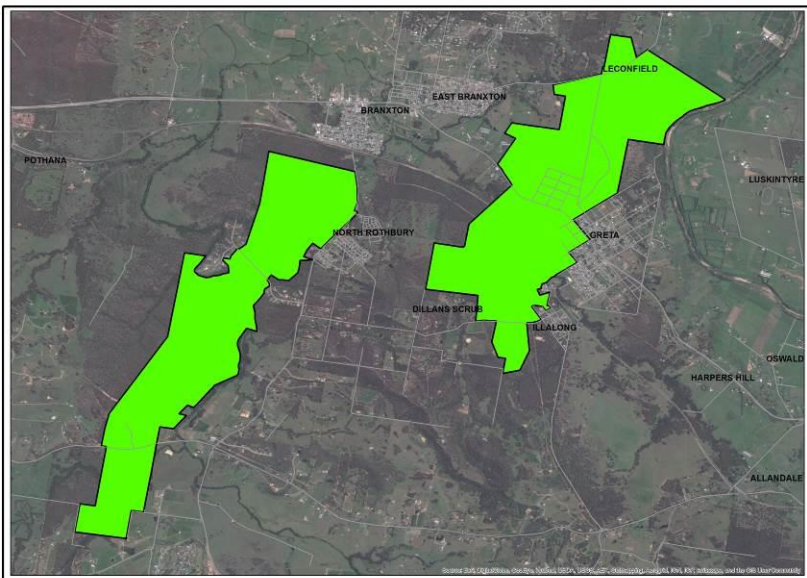

Tomalpin District

It is proposed that the Tomalpin District is slightly expanded to include surrounding areas where there is abandoned mining.

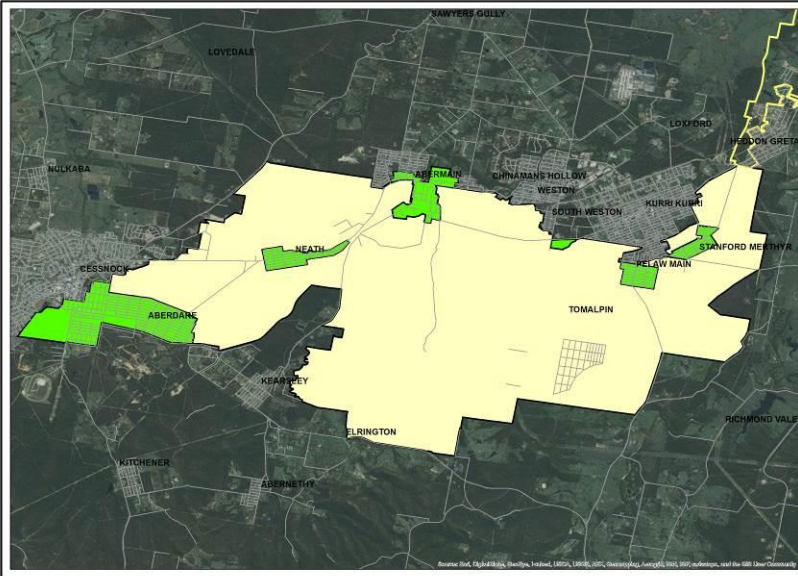

East Maitland District

No changes are proposed to the current East Maitland District.

Wyong District

It is proposed that the Wyong District is reduced by 11% to exclude areas that are not within the proposed Wallarah 2 mining layout.

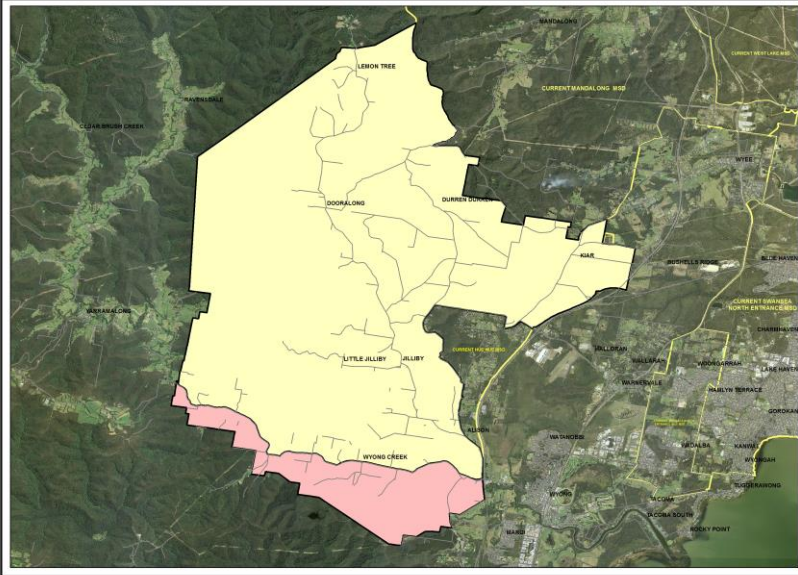

Hue Hue

It is proposed that the Hue Hue District is reduced by 15% to exclude areas that are not within the proposed Wallarah 2 mining layout.

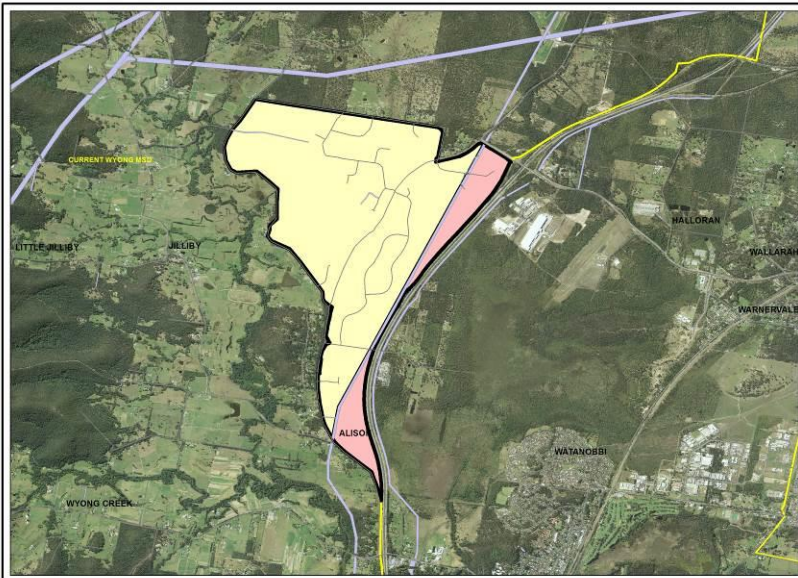

South Campbelltown District

It is proposed that the South Campbelltown District is reduced by almost half to exclude areas that have not been undermined or are within a current mining proposal.

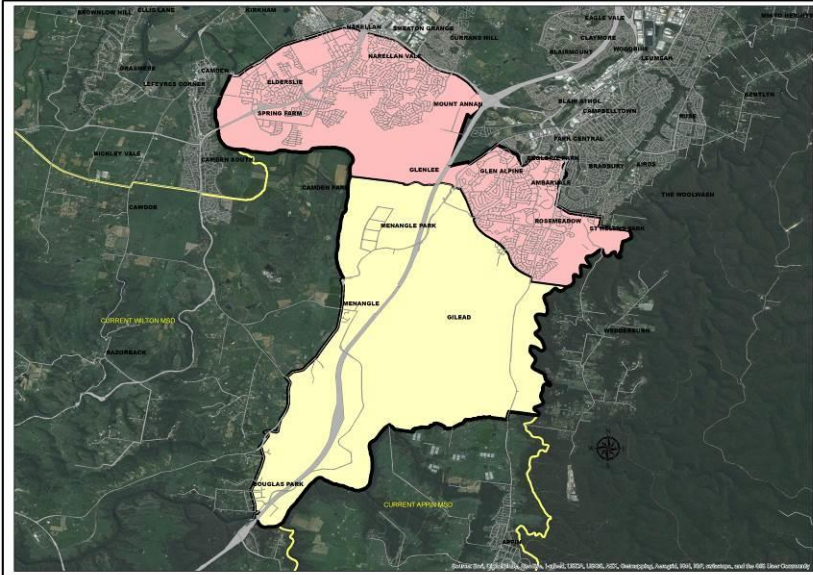

Bargo District

No changes are proposed to the current Bargo District.

Appin District

No changes are proposed to the current Appin District.

Picton District

No changes are proposed to the current Picton District.

Wilton District

No changes are proposed to the current Wilton District.