

0900

[REDACTED]

1130

Wade PS.

- All 7000s [REDACTED]

- New York - 15 SE LINDSEY
of MEDIA ISSUES WITH JOANNE REAGAN
SOURCES RE CAL TO VIC/WIT AT
I AM TO AGREE NO RELEASES
TO REAGAN.

[REDACTED]

3/12/00

1800

[REDACTED]

4/1/00

ho

2/1/00

no

3/1/00

[REDACTED]

12/1/11

0620 Sat Bus -> Work

0800 AM Meeting

0830 ~~Meeting~~ Meeting

[REDACTED]

[REDACTED]

1000

[REDACTED]

[REDACTED]

[REDACTED]

[REDACTED]

[REDACTED]

[REDACTED]

[REDACTED]

[REDACTED]

[REDACTED]

0700

Jan 1 1983

0418 962307
49 481313

QUESTION re CF Unit

- ASSOCIATION WITH REPORT of Dec 700 ??
- INFO, "BLIND" & "HOT POSITION"
- MIGHT NOT BE A BLIND IN IT
- OUTSIDE INFO FROM "CONFIDENTIAL"
- PEOPLE - WHO "SIT DOWN" FROM "SIC"
- DISCUSSION OF "PUBLIC MARKET" in PROSECUTION

in

2/4/11

[REDACTED]

1055

[REDACTED]

1200

[REDACTED]

1200

[REDACTED]

[REDACTED]

1205

1225

1300

1430

14/11

13/12/11

14/2/11

0615

0715

0800

0845

0915

0930

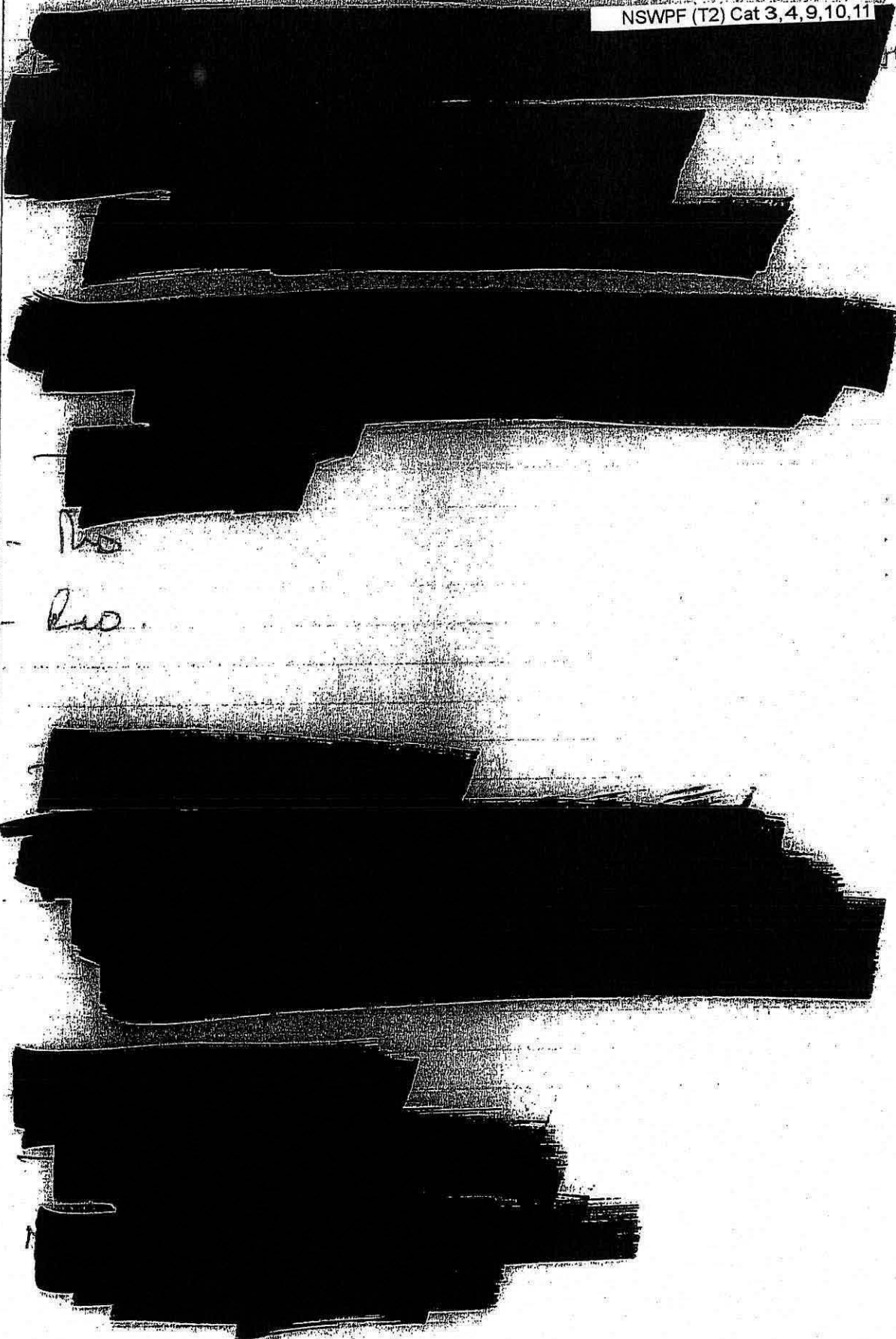

1100 - NICE PS (WITH MESSAGES)

- WTVU
- CI - WAVE TO WAVE
- CHAFFLANT - WAVE DE TALLON WAVE PLOTT.

1230

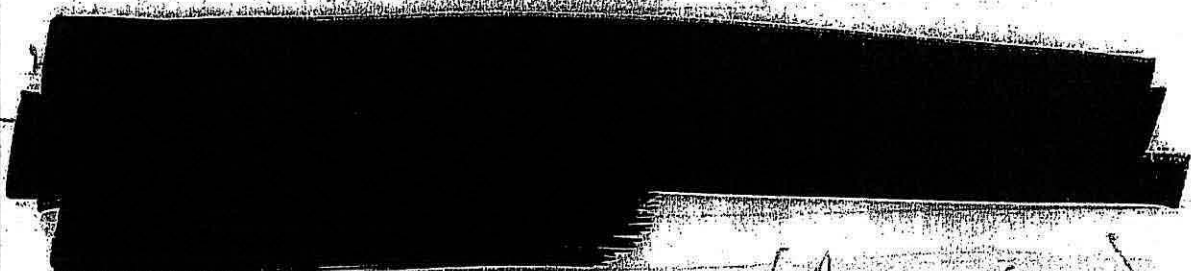

- JC JONES MEMORANDUM (RINGS CASE)
 NISSAGE BOMIL

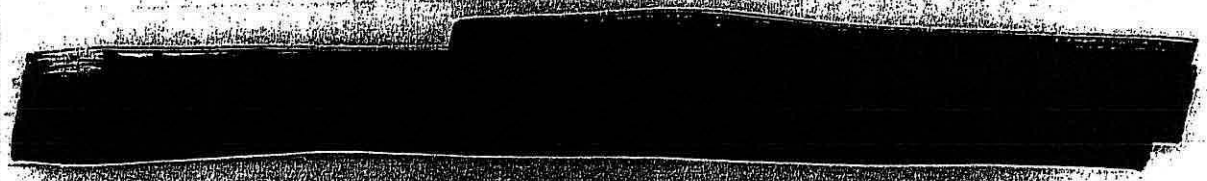

1315



1325

JONAS DISCUSS 049 977 330
 - HE GAVE HIS COLUMN IN "CITIZEN"
 - KNEW THAT WAS NOT THE CASE

1505



1530



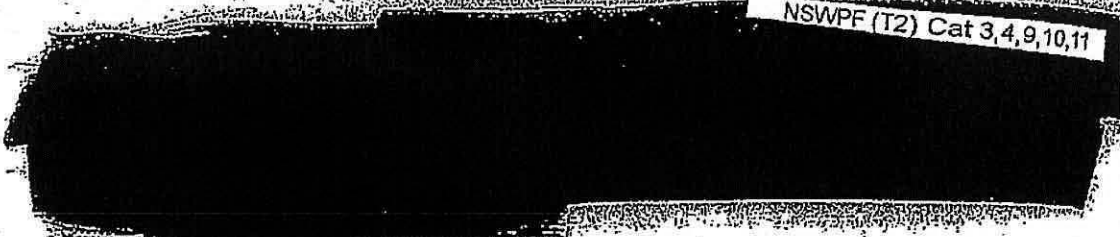

07/40

Content of this document is classified as **SECRET**
- Additional info REDACTED from this document
- This document is a product of the NSWPF (T2) Cat 3,4,9,10,11
- This document is a product of the NSWPF (T2) Cat 3,4,9,10,11



1/50

1/30

5/23



PC Polm

Commission with former Director
of the Centre for Economic Research
and Tax Administration
ICFO

Sam B...

PC - discuss the social tax provisions
- EIB's - discuss PC - Political
PC - discuss - Tax, Capital Levies
Regional Needs to table
these.
What's the message from the
taxation

15/11/11

0600

0800

0930

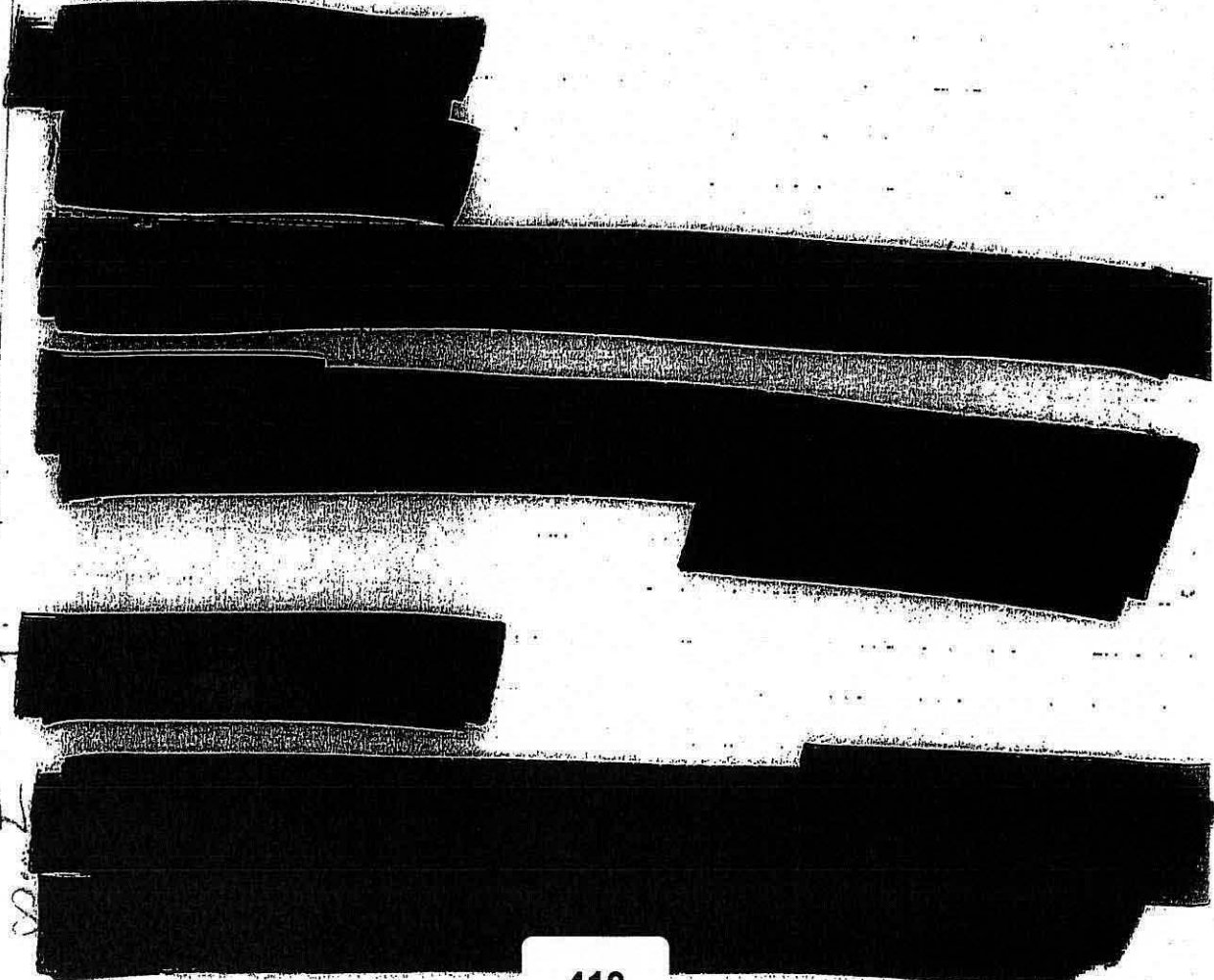

0249

1730



1715



1720

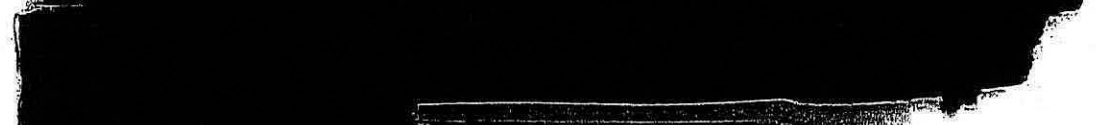

2020



0130



DISCUSS - LOSTRE, PRA/OTLLED

2011

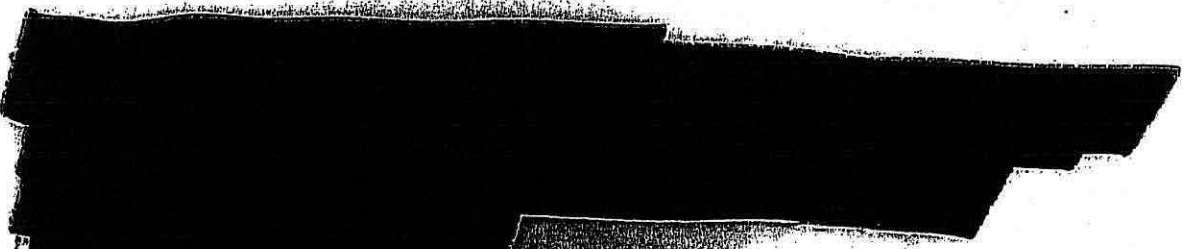

0600

0700

0800

0915



0911



NSWPF (T2) Cat 3, 4, 9, 10, 11

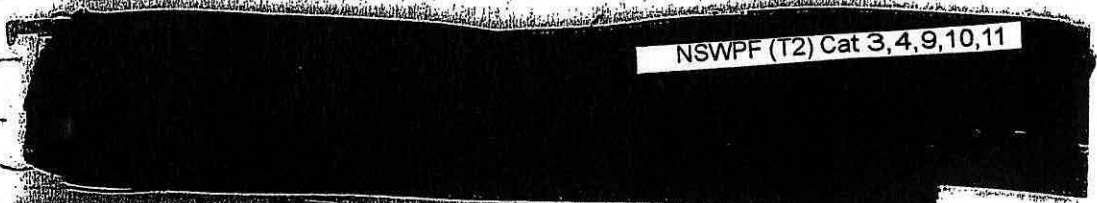

25/4/11

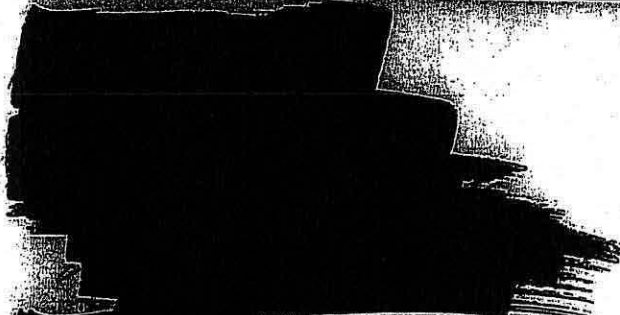

0500

1000

26/4/11

23/4/11

0600

0700

0800

0920



1115



1/19/10

[REDACTED]

1/20/10

[REDACTED]

(6/5/11)

[REDACTED]

7/5/11

[REDACTED]

8/5/11

[REDACTED]

(9/5/11)

[REDACTED]

0530

0800

[REDACTED]

0930

[REDACTED]

0935

PALM SPRINGS

[REDACTED]

- CONTINUED

[REDACTED]